

LOWER FLOOR PLAN

SCALE: 1/4" = 1'-0"

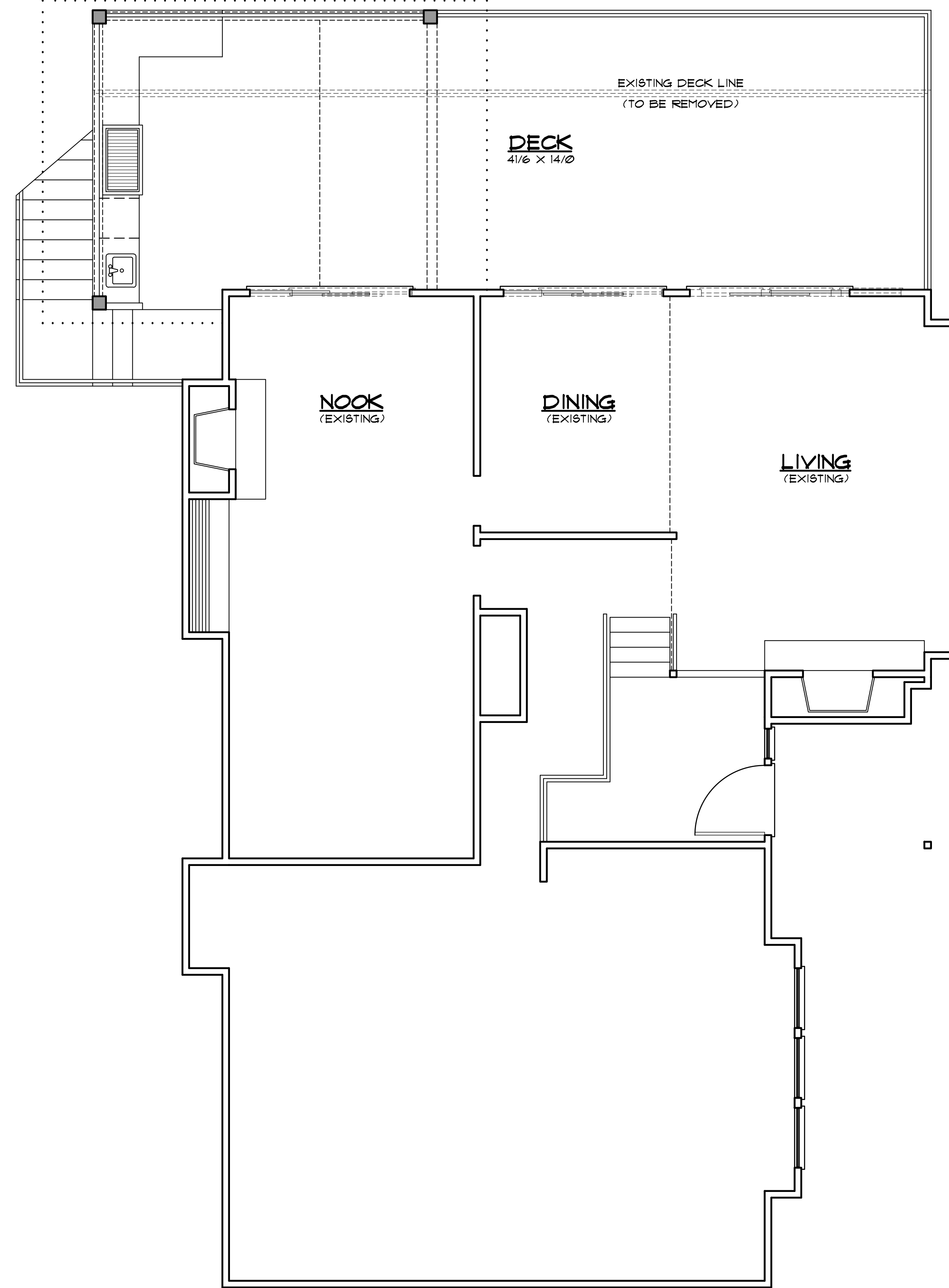

UPPER FLOOR PLAN

SCALE: 1/4" = 1'-0"

SCOPE OF WORK:
ENLARGE EXISTING DECK w/ ADDITION OF
TWO OFFICES BELOW. REPLACE DOORS &
WINDOWS ON RIGHT SIDE OF RESIDENCE.
RE-ROOF & RE-SIDE ENTIRE RESIDENCE.

NOTE:
CONTRACTOR TO VERIFY
ALL DIMENSIONS AND
SITE CONDITIONS PRIOR
TO CONSTRUCTION.

General Note and Disclaimers: These drawings have been prepared to meet generally accepted professional standards. However, local variations may require compliance with local codes and regulations. It is the responsibility of the contractor to verify all dimensions and conditions on the job. This office must be notified of any variations and discrepancies of cost from these drawings prior to work on the job.

All ideas, arrangements, drawings, and plans set forth on this sheet are the original work product of, owned by, and are the property of Streiberger Home Design. Use of this said work product is limited to a specific project of the purchase, and for the construction of one building. Any use, reuse, or disclosure of said plans, drawings, or designs without the express written consent of Streiberger Home Design Inc. is prohibited. Contractors shall verify and be responsible for all dimensions and conditions on the job. This office must be notified of any variations and discrepancies of cost from these drawings prior to work on the job.

113 W 7th Street, Suite #205
Vancouver, WA 98660
(503) 936-7779
streibergerhomedesign.com



OWNERS:
TOM SCHWARZER & KATHRYN ATKINSON
SITE ADDRESS:
6222 TACK COURT
WEST LANE, OR 97146
CONTRACTOR:
PREMIERE CUSTOM HOMES
ENGINEER:
TURNER ENGINEERING & DESIGN

UPPER FLOOR:
1611 sq. ft. (E)
LOWER FLOOR:
922 sq. ft. (E)
1385 sq. ft. (P)
DECK:
449 sq. ft. (E)
535 sq. ft. (P)
DECK COVER:
248 sq. ft. (E)

2
OF 5
6222 TACK COURT REMODEL
16 JUN 18