

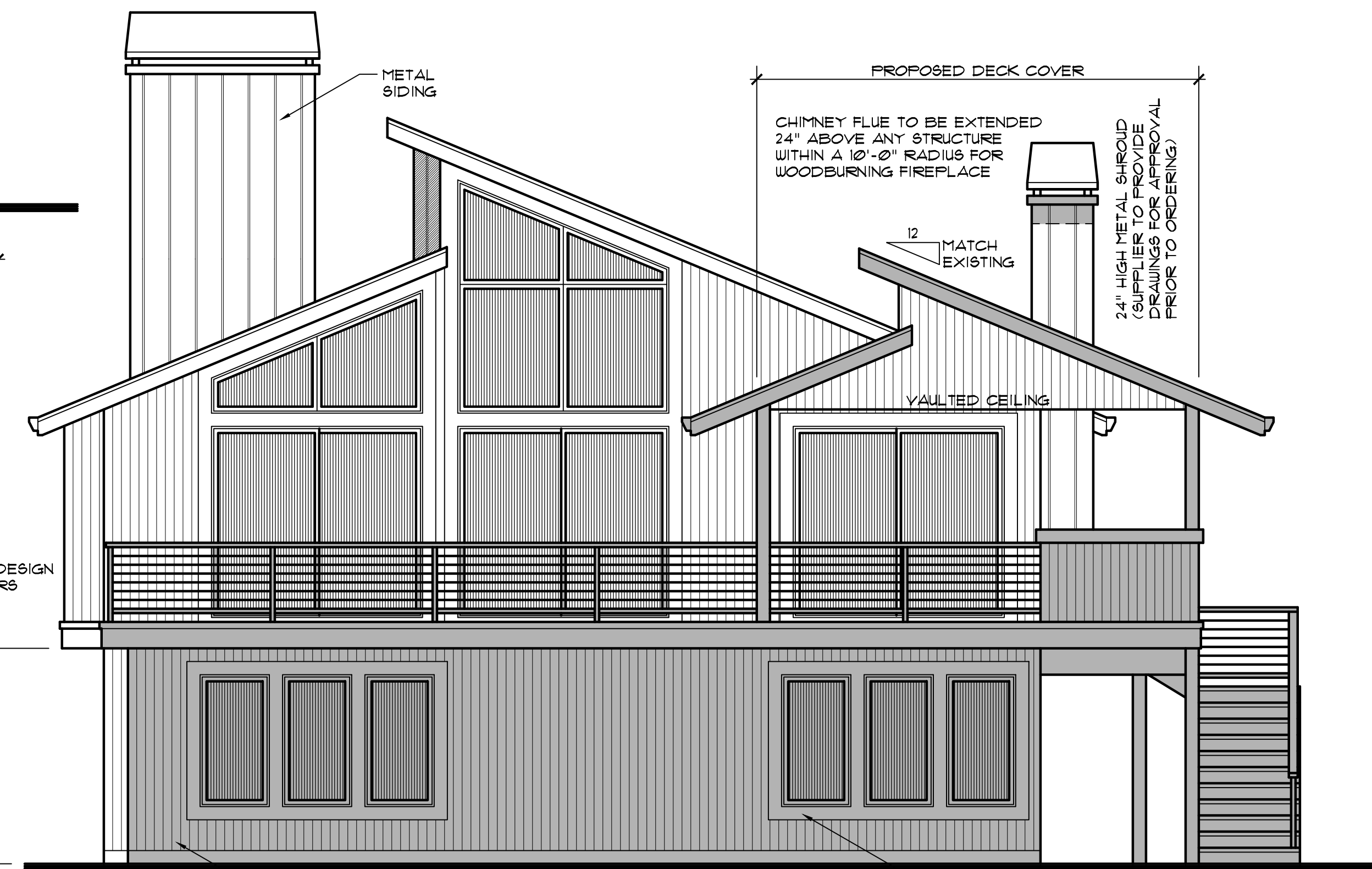

FRONT ELEVATION
SCALE: 1/4" = 1'-0"

EXISTING RESIDENCE | 10'-0" (EXISTING DECK) | 4'-0" (PROPOSED ADDITION)



RIGHT ELEVATION
SCALE: 1/4" = 1'-0"

(EXIST.) | PROPOSED ADDITION



REAR ELEVATION
SCALE: 1/4" = 1'-0"

4'-0" (PROPOSED ADDITION) | 10'-0" (EXISTING DECK) | EXISTING RESIDENCE

UPPER CL'G | 8'-0" (EXISTING) | UPPER FLR | LOWER CL'G | 8'-0" (EXISTING) | LOWER FLR

SCOPE OF WORK:
ENLARGE EXISTING DECK w/ ADDITION OF TWO OFFICES BELOW. REPLACE DOORS & WINDOWS ON RIGHT SIDE OF RESIDENCE. RE-ROOF & RE-SIDE ENTIRE RESIDENCE.

NOTE:
CONTRACTOR TO VERIFY ALL DIMENSIONS AND SITE CONDITIONS PRIOR TO CONSTRUCTION.

General Notes and Disclaimers: These drawings have been prepared to meet generally accepted professional standards. However, local variations may require the contractor to verify all details and dimensions, and ensure that these plans meet all current requirements in your area. It is also suggested that a local architect and/or engineer be retained to review and make any changes necessary to ensure that plans meet all requirements, and that you check with your local building department for any applicable codes, ordinances, or other locally required codes. Codes govern over drawings. Dimensions govern over notes. Verify all mechanical requirements before framing. Verify topographic and subsurface conditions, and adapt foundation plans accordingly.

All ideas, arrangements, drawings, and plans set forth on this sheet are the original work, product of, owned by, and are the property of Streiberger Home Designs. Use of this said work product is limited to a specified project of the purchaser, and for the construction of one building. Any use, reuse, or disclosure of said plans, drawings, or specifications without the written consent of Streiberger Home Designs Inc. Contractors shall verify and be responsible for all dimensions and conditions on the job. This office must be notified of any variations and discrepancies of and from these drawings prior to work on the job.

113 W 7th Street, Suite #205
Vancouver, WA 98660
(503) 936-7779
streibergerhomedesign.com

Streiberger Home Design

OWNERS: TOM SCHWARZER & KATHRYN ATKINSON
SITE ADDRESS: 6222 TACK COURT, WEST LIND, OR 97106
CONTRACTOR: PREMIERE CUSTOM HOMES
ENGINEER: TURNER ENGINEERING & DESIGN

UPPER FLOOR: 1611 sq. ft. (E)
LOWER FLOOR: 927 sq. ft. (E) 1385 sq. ft. (F)
DECK: 449 sq. ft. (E) 595 sq. ft. (F)
DECK COVER: 248 sq. ft. (E)

1
OF 5
6222 TACK COURT REMODEL
16 JUN 18